

Patient report

Bio-Rad DATE: 02/14/2020
D-10 TIME: 10:09 AM
S/N: #DJ4I016123 Software version: 4.30-2
Sample ID: 10673331
Injection date 02/14/2020 09:44 AM
Injection #: 10 Method: HbA1c
Rack #: --- Rack position: 3

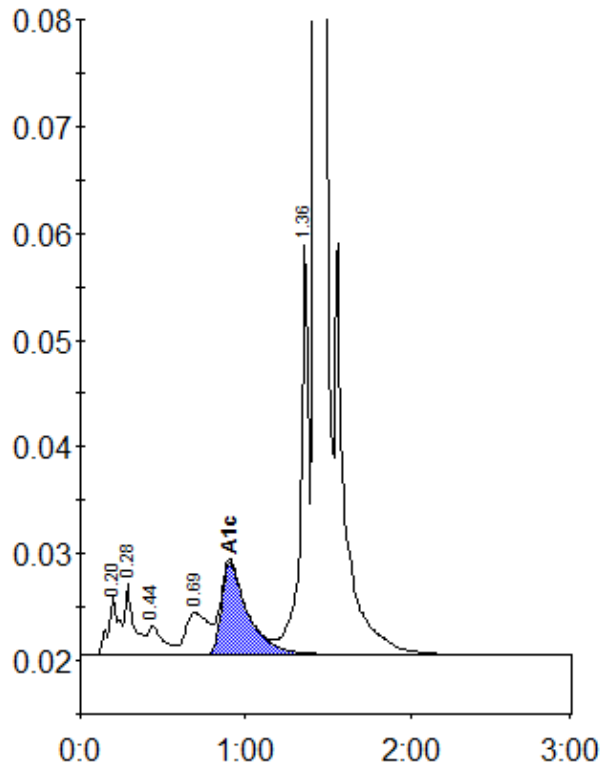

Peak table - ID: 10673331

Peak	R.time	Height	Area	Area %
A1a	0.20	5534	25337	1.1
A1b	0.28	6623	25364	1.1
F	0.44	2729	18335	0.8
LA1c/CHb-1	0.69	3922	38248	1.7
A1c	0.91	8622	96374	6.1
P3	1.36	38487	131528	5.7
A0	1.42	668385	1956263	85.4
Total Area:		2291449		

Concentration:	%
A1c	6.1